THE DEMOCRAT-LEADER.

VOL 14, NO 2 PORT ANGELES, CLALLAM COUNTY, WASH., FRIDAY, APRIL 18, 1902. PRICE FIVE CENTS

LAND LAWS OF THE U. S.

WHAT YOU MUST DO TO SECURE LANDS.

The Timber and Homestead Provisions Which Apply to the Taking up of Lands in this County.

There are three ways by which title to government lands may be acquired under the land laws of the United States. These are by the homestead act, the timber land act and desert land act. A settler coming to this state would find that he could, by taking advantage of each law, acquire title to 400 acres of government land.

More land is taken up under the homestead act than under either of the others. This allows the settler to file in the United States land office on 160 acres on which he is to make his home. He is allowed seven years in which to complete his title and receive patent to the land from the government. In filing he is required to make affidavit that he is familiar with the nature of the land; is taking it for his own benefit and use and not for any company or corporation, and that he has never before acquired title to 160 acres of land under the same act of congress. The filing fee is $22.

Within six months of the date of his filing he must go onto the land, make it his home and begin improvements; which means he must build a house and cultivate the ground. Whether he be married or single, from that time on continuous residence is required, although greater leniency in this particular is shown toward the unmarried man than toward the married. If it can be proved that he was absent from the land for a period longer than six months he may not be given title. If urgent business requires that he be away for a greater length of time, upon proper showing he will be granted leave of absence by the land office in the district in which he is. A married man must show, when he comes to make proof that he has complied with the law, that his family resides upon the homestead.

At the end of twelve months after a filing has been made, the settler may commute or "pay out;" that is, pay so much an acre to the government. This amount is either $1.25 an acre for lands outside the railroad grant or $2.50 within. In this state the railroad grant comprises lands situated within forty miles of the right of way of the Northern Pacific Railway Company. When he has completed a residence of five years upon the land, or at most within seven years of the date of filing, he may apply for title in the customary way, by presenting the testimony of witnesses as to his continuous residence and by the payment of merely nominal fees.

The officials at the land office lay particular stress upon the requirements of the law regarding actual residence upon the land. Many persons imagine that they can comply with the letter of the law and violate its spirit. The facts are otherwise, as many a homesteader has learned to his sorrow. Of course if the land is unproductive and not of sufficient fertility, for one reason or another, to support the settler, he is not supposed to starve, but is allowed short absences to earn a livelihood.

The act second in importance in the state, but perhaps of equal interest to the people of Western Washington, is the timber land law. This allows a man to buy 160 acres of timber land at $2.50 an acre. To secure land in this way an application is presented to the land office. The date on which proof as to the nature of the land, etc., will be made, is then advertised by newspaper publication for a period of ten weeks. On the date set the land may be purchased by the applicant at the rate mentioned.

HIS LAST REQUFST.

Col. Coolican's Remains to be Cremated and the Ashes Cast Upon the Waters of the Beloved Bay.

Secretary Adolph Linick has written friends in the city to the effect that a last request of Col. J. S. Coolican, who recently died in Chicago, is that his remains be cremated and the ashes be spread upon the waters of the bay of the city which he truly and sincerely loved.

It is said this request will be complied with and the ceremony will be carried out here by citizens of this place, many of whom are strong friends and admirers of the whole-souled Colonel.

"A neighbor ran in with a bottle of Chamberlain's Colic, Cholera, and Diarrhoea Remedy when my son was suffering with severe cramps and was given up as beyond hope by my regular physician, who stands high in his profession. After administering three doses of it, my son regained consciousness and recovered entirely within twenty-four hours," says Mrs. Mary Haller, of Mt. Crawford, Va. This remedy is for sale by E. J. Nailor.

BOER PEACE NEGOTIATIONS

Prospects Look Bright for Cessation of Hostilities in Arrica

Secret advices have been received in London from Kitchener in Africa and several important cabinet meetings have been held to consider same. The people of the world believe and surely hope hostilities are about to end. Botha, DeWet, Steyn and Schalkburger are at Petoria in conference with Lord Kitchener, who in turn submits the questions to London.

The Evening News of Edinburgh, whose editors are in close touch with Mr. Krueger, declares on high authority the Boers are prepared to accept the following terms:

They will not make absolute independence a cardinal feature if they can come to a satisfactory agreement as to future international government.

The banishment and confiscation of property proclamation must be cancelled and confiscated property must be restored to its owners with remuneration for private stock and property destroyed or taken by the British.

Full recognition of state debts contracted before and after hostilities and up to the date of the annexation proclamation published by Lord Roberts.

The language question is to be mutually agreed upon.

Amnesty for the Cape rebels.

The release of all political prisoners.

A date to be fixed when all prisoners of war will be returned to South Africa.

The offers of one or two friendly powers to be accepted to superintend the carrying out of the terms of peace.

However, with all this assurance of peace, fighting has not ceased and the British are preparing to send 20,000 additional troops for the winter campaign.

High Pressure Days.

Men and women alike have to work incessantly with brain and hand to hold their own nowadays. Never were the demands of business, the wants of the family, the requirements of society, more numerous. The first effect of this praiseworthy effort to keep up with all these things is commonly seen in a weakened or debilitated condition of the nervous system, which results in dyspepsia, defective nutrition of both body and brain, and in extreme cases in complete nervous prostration. It is clearly seen that what is needed is what will sustain the system give vigor and tone to the nerves, and keep the digestive and assimilative functions healthy and active. From personal knowledge, we can recommend Hood's Sarsaparilla for this purpose. It acts on all the vital organs, builds up the whole system, and fits men and women for these high pressure days.

WEEKLY CROP BULLETIN.

A Brief Summary of the Condition of Crops in All Parts of the State.

SEATTLE, WASH., April 16, 1901.

U. S. Department of Agriculture Climate and Crop Bulletin of the Weather Bureau, Washington Section, for the week ending April 16th.

Although the past winter was generally mild, with an abundance of rainfall, fall wheat has not, except in the most favorable instances, come through the winter in so good condition as in former average seasons. There are two reasons for it; first, only the early-sown fall wheat came up evenly and grew rapidly, the October wheat having been sown when it was too dry to germinate and grow rapidly; second, a severe northwest storm on the 24th of January blew many fields completely bare of snow, especially on the high lands, so that the wheat was badly frozen out during the severe cold spell that followed. Over large areas half of the fall wheat had to be resown.

March, although wet in the western section, was dry over the great agricultural region of the eastern section, which is unfauorable for crops. The first two weeks of April, as well as the last two of March, have been cold for the season, and the spring is therefore late and vegetation of all kinds backward.

Some peach, apricot, plum and cherry trees have come into bloom, but most fruit trees are late in blossoming, which would have greatly injured the bloom.

During the past week cold showers, hail, snow and sleet have greatly delayed plowing and seeding. In the earliest localities of the eastern section spring wheat is about three-fourths sown; none is germinated yet. Spring barley is coming up in Columbia county. Over the western section very little spring seeding and planting have been done.

Deafness Cannot be Cured.

by local applications as they cannot reach the diseased portion of the ear. There is only one way to cure deafness, and that is by constitutional remedies. Deafness is caused by an inflamed condition of the mucous lining of the Eustachian Tube. When this tube is inflamed you have a rumbling sound or imperfect hearing, and when it is entirely closed, Deafness is the result, and unless this inflamation can be taken out and this tube restored to its normal condition, hearing will be destroyed forever, nine cases out of ten are caused by Catarrh, which is nothing but an inflamed condition of the mucous surfaces.

We will give One Hundred Dollars for any case of Deafness (caused by catarrh) that cannot be cured by Hall's Catarrh Cure. Send for circulars; free.

F. J. CHENEY & CO., Toledo, O

Sold by Druggists, 75c.

Hall's Family Pills are the best.

COMMONER SAYINGS.

The tariff deformers are still in the saddle.

Joseph Chamberlain refuses to talk about the alleged peace negotiations. Is it possible that Joseph is not yet prepared to admit that he yearns for it?

Of course Democrats should "get together." There is every reason why they should do so. But it is submitted in all candor that it is much easier for the few thousand to come over than for the six million to go over.

The gold bugs say that the increased production of gold has killed the silver question and in saying this they admit that the quantitative theory is correct. They denounced this theory in 1896. Query: What would be the condition today but for the unexpected and unpromised increase in the supply of gold?

Better Than Pills.

The question has been asked, "In what way are Chamberlain's Stomach and Liver Tablets superior to pills?" Our answer is: They are easier and more pleasant to take, more mild and gentle in effect and more reliable as they can always be depended upon. Then they cleanse and invigorate the stomach and leave the bowels in a natural condition, while pills are more harsh in effect and their use is often followed by constipation. For sale by all druggists.

Treasurers Call.

The City Treasurer of the city of Port Angeles Clallam County, Wash., will pay on presentation at his office the following warrants and interest coupons and all of prior issue:

General Fund Warrents to A 1430 inclusive.

Municipal Bond Interest Coupons No. 19, on bonds to No. 29, inclusive.

Electric Light Bond Interest Coupons No, 13 on bonds to 29, inclusive.

No interest allowed on above warrants after April 10, 1902.

CHAS. E. NAILOR,
City Treasurer.

At this time when the anniversary of Jefferson's birth is being celebrated it is well to note the difference between national expansion under Jefferson, and imperialism under President Roosevelt. Jefferson favored the annexation of contiguous territory, to be inhabited by American citizens and to be built into American states. Roosevelt favors the conquest of remote islands, to be inhabited by subjects and to be held as colonies, taxed without representation and governed without the consent of the governed. Jefferson's doctrine was in harmony with the Declaration of Independence and the spirit of the revolutionary fathers; Roosevelt's policy is an imitation of the policy of King George III.—Bryan's Commoner.

Try a sack of Yakima Best in your next order, E. E. Seevers, agent.

Credit to Turner.

The Spokane heview, speaking of the appropriation for the opening of the Columbia to the sea, says:

Senator Turner telegraphs that the senate commerce committee has agreed to an appropriation of $614.000, and he is confident that when the item goes to conference, the house conferees will assent and the appropriation will be made. Republicans and Democrats alike will rejoice in this substantial achievement by the Washington senator, for unquestionably the credit belongs to him.

OUR OIL FIELDS.

J. S. Brooks Says There is No Way to Tell Whether the Oil is There But to Drill for It.

J. S. Brook, formerly of Pennsylvania, who is at the head of one of the drilling companies operating in the west end of this county, says:

"The thickness of the oil-bearing sand in California is something remarkable. In many places it is found to be 500 feet thick. In the great Eastern oil fields 100 feet was exceptional and fifty and twenty five were accounted good thicknesses. In California there appears to have been many disturbances and eruptions in the earth that have broken the strata and allowed the oil to work its way to the surface, giving excellent indications. In the Grays Harbor-Cape Flattery district, however, there are great strata of clay overlying any oil sand there may be there, which is impervious to the oil and has not been broken by disturbances or dislocations of strata. Therefore the lack of as strong indications as are found in California is nothing to be held against the district or to disprove the belief that large quantities of oil will be found there. There is no way to tell but to drill for it, and that I shall do as soon as can be arranged this summer."

Eyes fitted by specialists.
GOLDMAN'S, Seattle.

Wedding gifts, cut glass and silver. GOLDMAN'S, Seattle.

BREWERY MEN ARRIVE.

HAVE RENTED HOUSES IN WHICH TO RESIDE.

Some Machinery Here, Rest on the Way —Workmen Now Engaged in Getting Building Ready for Machinery.

Manager F. A. Jensen, President Charles H. Hirsch, and P. Pettinger, brewmaster, of the Angeles Brewing and Malting Company arrived in the city Saturday and already have a crew of several men at work getting things in shape for the installation of the machinery in the company's handsome new building on Tumwater flat. Mr. Jensen is accompanied by his wife and two daughters, Mr. Hirsch by his wife and little son, and Mr. Pettinger by his wife. The former have secured the McLeod residence on 7th and Laurel streets and Mr. Hirsch the Bell residence on Eighth and Lincoln and will move in at once.

Manager Jensen was seen Wednesday regarding the probable date of actual brewing operations, but he could not give any. "We have several men at work getting things in shape now," he said, "but you know no one can tell just when everything will be complete. The machinery is all on the coast and a carload should be here now. We will push work as fast as convenient."

A large consignment of staves and hoops for the big vats arrived Tuesday and Wednesday a large consignment of piping of various sizes was received. Other machinery is expected this week.

FOR SALE CHEAP—One fifteen-ton-a-day half-circle hay press, as good as new; also six or eight young heifers. Address JOS. KIRNER, Sequim, Wash.

School Report.

Summary of the enrollment, attendance, etc. of the Port Angeles schools for the month ending March 7th, 190 :

SCHOOL	Room	Grade	No. Enrolled	Av. No. Belonging	Av. Daily Attend.	Per Cent of Attend	No. Cases of Tardiness	No. Visitors
Bellview	1	1 to 4	20	17	15 90	3	0	
Lincoln St	1	1 to 3	28	28	27 97	3	1	
	2	4 to 5	25	24	23 95	0	7	
Lin. Heights	1	1 to 4	34	33	31 98	5	5	
	2	5 to 7	18	18	17 95	1	3	
Pine street	1	1 to 3	24	22	20 98	9	7	
Central	1	1 to 2	37	35	33 93	7	10	
	2	2 to 3	36	34	32 92	7	3	
	3	3 to 5	47	42	38 91	7	5	
	4	5 to 6	48	46	43 95	5	4	
	5	6 to 7	36	36	35 97	4	0	
	6	7 to 9	25	23	22 95	1	3	
	7	9 to 11	31	30	27 90	2	1	
Totals			409	388	364 93		49	

L. E. MAHAFFY, Supt.

New Shoes for Ladies, for Men and Boys, for Misses and Children

New Clothing for men, for Boys, for Youths

New Hats for Men, for Boys, for Youths

New Shirts, Etc for Men, for Boys, for Youths

The Latest Styles

The Largest Stock in Town

We can FIT your FORM, POCKETBOOK and FANCY.

We have the finest line of

Ladies' and Gentlemen's Shoes and Oxfords

Ever shown in the city, and a large stock for you to choose from

Straw Hats, Crash Hats, Hats for Everybody

If you are thinking of buying a SUIT It will pay you to see our $8.00, $10.00, $12. and $15 ALL-WOOL SUITS. They are $2.00 cheaper in price than you will find anywhere else in town and $1.00 better in value.

CALL AND SEE AT THE WHITE FRONT ON THE CORNER.

S. J. LUTZ & CO.

ELDORADO KING OATS

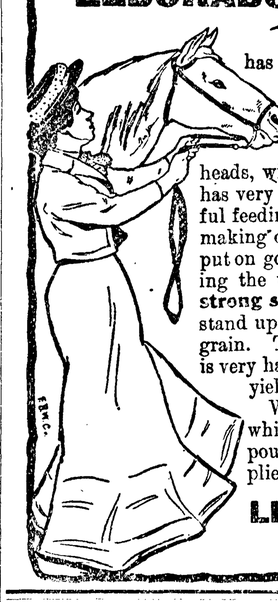

has the best record as a main crop variety of any ever grown. The most productive and the hardiest. Very early, with heavy, stiff straw, bearing large and heavy heads, with **well filled, plump grain.** It has very thin and soft hulls. Has wonderful feeding value, and is well adapted to making oat meal. Most oats lodge when put on good, rich ground, many times losing the whole crop. On account of the **strong stiff straw,** the Eldorado King will stand up erect and produce a heavy crop of grain. This oat is never affected by rust, is very handsome, a good seller, and will yield an average of **116 bushels per acre.**

Write for our big seed catalogue, which also contains our full line of poultry supplies, incubators, bee supplies, etc. It is free.

LILLY, BOGARDUS & CO.,
Seattle, Wash., U. S. A.

Seattle-San Francisco Line,

KRUSE STEAMSHIP CO.

·· WEEKLY · SAILINGS ··

For Passenger and Freight Rates Apply to

E. E. CAINE

ARLINGTON DOCK...SEATTLE AGENT.

Filion Mill and Lumber Company.

Manufacturers of and Dealers in

ROUGH AND DRESSED LUMBER,
LATH, SHIPLAP, RUSTIC SIDING,
PLAIN AND FANCY CASING, Etc

THE BEST CEDAR SHINGLES MADE

Office . and . Mill . on . Lincoln . Heights.

The Democrat-Leader,

Published every Friday at Port Angeles, Washington, by
THE DEMOCRAT LEADER CO.

L. J. COSSER, Editor and Proprietor.

Official Paper
Of Port Angeles, Clallam county.

Entered as second-class matter, in the Post office at Port Angeles, Washington.

Subscription Rates:
ONE YEAR.....ONE DOLLAR
SIX MONTHS.....FIFTY CENTS
Sample copies sent to any address free.

GOV. DOLE of Hawaii will be renamed.

TALMAGE passed to the great beyond last Sunday. The question now is, who is taking the places of all these great men who are dying?

IT is now said the British army post in Louisiana after more careful investigation has been found to be maintained in violation of the neutrality laws.

WHEN, oh when, is that Capitol annex to be completed? Not for the coming session we know, but cannot contractor Goss be compelled in some way to have it ready for the legislature of 1904-5?

EX-SEN. TOWNE, now of New York, has been suggested by Willis Abbott for the Democratic presidential nomination. Why not? Bryan will take off his coat and rustle for Towne.

THE government's press agent gives it out that Gen. Miles is to be retired to relieve Sec. Root, and to promote Gen. Brooke. Gen. Young will succeed Brooke, and Chaffee Young, and all in two years.

THERE is no neck-breaking scramble for offices apparent among the Democrats.—Courier.

No, br'er, all the chronic office seekers are in your class now, and they are doing enough scrambling to satisfy anybody. The tax-payer looks on with fear and trembling though.

The authority on watches.
GOLDMAN, Seattle.

Nasal CATARRH
In all its stages.
Ely's Cream Balm
cleanses, soothes and heals the diseased membrane. It cures catarrh and drives away a cold in the head quickly.

Cream Balm is placed into the nostrils, spreads over the membrane and is absorbed. Relief is immediate and a cure follows. It is not drying—does not produce sneezing. Large Size, 50 cents at Druggists or by mail; Trial Size, 10 cents.

$30,000 TO LOAN
On any and all kinds of approved Securities in Clallam County at Reasonable Rates. Loans made on application; No delay. Call on or address
THOMAS MOORE, MANAGER
Moore Investment Co.,
Port Angeles, - Washington.

Bank of Clallam County.
Port Angeles, Wash.
H. E. LUTZ - - Pres't and Manager.
Domestic and Foreign Exchange Issued.

McIvor & Swansen,
BLACKSMITHS
Horseshoeing, Wagons and Farm Implements Repaired.
SHOP ON LAUREL STREET
McIvor's Old Stand

THE efficiency of the army is not increased by the fact that the president refuses to confer with the commanding general or even to speak to him. The pugnacity of the president is as appalling as the reported egotism of the general.

REP. JONES of this state has refused to report the ship subsidy bill in the house, and without his vote the Republican members of the committee cannot report the bill. The house majority will have to resort to other measures to get the bill before them. Good for Jones.

GEN. McArthur, before the senate committee on Friday, testified that the Filipinos "are successful wherever it is necessary. They are of artistic temperament and will take high rank as artists. They are full of romance and poetry and will generally succeed as actors and musicians; indeed there is scarcely a Filipino that is not a musician. There is, in brief, no question of the power of the Filipinos as a people to reach a high standard of development in any direction."

SPOKANE'S correspondent of the Seattle Times figures out that because of the unpopularity of John L. Wilson in that section a big Democratic victory may be expected from Eastern Washington, whence will come three senatorial candidates—Turner, Wilson and Ankeny: Spokane in 1900 gave McKinley 400 and Rogers 1350, and elected two Democratic hold-over senators—all because of Wilson! The turning down of Crocker turns down Ankeny and his day is past. McBride is favored by the grangers but opposed by the city politicians, which more than offsets his chances. Hence Jones is the only choice, but for fear of the others squeezing in, Democrats who will vote for Turner are most likely to be chosen for several reasons: Turner is a giant in the senate, and if given another term would rank among the leaders; Turner represents the people, and is a man of ability and progressiveness; Turner is most up to the requisite standard of a U. S. senator of any who have represented this state in that body. Stranger things than the re-election of Senator Turner have happened.

DEMOCRATS DEFINITE.

By a strict party vote the insular committee of the house late last week voted down the substitute proposed by the Democratic members, "to establish a stable and autonomous government in the Philippines," and then by a like party vote ordered a favorable report on the measure prepared by the Republican members establishing a form of civil government for the islands.

The Democratic bill is too lengthy for reproduction but Mr. Jones of Virginia explains it in concise language thus:

"The Democratic substitute is based upon the theory of giving the Philippines eventual independence. We leave the affairs of the islands with the present Philippine commission until July 4, 1903. From that date until July 4, 1911—a period of eight years—we provide for the qualified independence of the islands, with a view to leading up to their complete independence, which begins at the latter day. The qualified independence is granted on condition that there is a complete cessation of war and all organized armed opposition. Moreover, it is granted on specified conditions precedent, namely, that the United States shall have three coaling stations and two naval stations and convenient terminal points for submarine cables; that the maximum rate of duty imposed against articles shipped from this country, except opium and liquors, shall be 20 per cent ad valorem, and that American citizens shall be granted certain rights of travel, trade, etc., in the islands.

"After the expiration of this eight years period our substitute provides the manner in which the Philippine republic can frame its constitution. During the intermediate period the islands are under the executive authority of a president of the Philippines and a secretary of state, both appointed by the president for terms of four years. There is also provision for a cabinet or advisory board, to be selected by the president of the Philippines. Provision is made for an executive body, consisting of thirty senators and one hundred representatives, to be selected by the qualified voters of the islands. The electorate is to be composed of male persons 21 years of age who are residents of the islands for three years or who can read or write any language or who have paid $2 poll or other taxes."

"IMPOSSIBLE, for you to enjoy the happiness of motherhood," says the doctor. Sometimes he qualifies the statement, and says: "Impossible without an operation." Yet both these "impossibles" have been made possibles by the use of Dr. Pierce's Favorite Prescription. Many times the hindrances to motherhood are to be found in womanly diseases or weaknesses, which are perfectly and permanently cured by "Favorite Prescription."

This great medicine for women cures irregularity and dries debilitating drains. It heals inflammation and ulceration, and cures female weakness. It makes weak women strong and sick women well.

"I wish to add my testimony to hundreds of others as to the value of Dr. Pierce's medicines," writes Mrs. Ida M. De Ford, of Latona, Hubbard Co., Minn. "Have doctored with a great many physicians—some specialists; have twice been in a hospital for treatment. My case has been regarded as a hopeless one, and they knew not what the trouble was. Heart was bad; stomach all out of order; tired out; severe pains in all parts of the body; sinking spells, and nearly every ailment a woman could have. I took many a bottle of 'patent medicines' without effect. I began taking Dr. Pierce's Favorite Prescription, and ten months afterward I gave birth to a ten-pound boy. *All physicians had stated as a fact that I never could bear a child.* Both the baby and myself were strong, and I got along splendidly—thanks to your medicine."

The Common Sense Medical Adviser, 1008 large pages, in paper covers, is sent *free* on receipt of 21 one-cent stamps to pay expense of mailing *only*. Address Dr. R. V. Pierce, Buffalo, N. Y.

Gettysburg.

We are having some bad weather lately.

Mrs. Geo. Hetzel left for her home in Port Angeles Friday after a pleasant visit here.

Farming is going on here on a large scale this year.

Mat Madsen is going to plant a ten-acre prune orchard and expects to supply the country with prunes.

Bob Getty is going to start a stock ranch. He is going to purchase about five hundred head of goats in the fall.

BEE.

Commissioners Proceedings.

April 4, 1902, 9:30 a. m.

Board of Commissioners met (in adjourned session) pursuant to the call of Chairman Thompson, being present Chairman Thompson, Commissioner Christopher and Auditor Sullivan.

Board took up road petitions. A. A. Richardson appeared before the board respecting the Selalit road.

Board ordered Co. Treasurer to accept original tax without interest or penalty on west 5 ft by 100 ft of lot 3 blk 16 N R. Smith's sub div townsite of Port Angeles, same being an error in assessment.

Petitions of David Eiterch et al and H. Morgenthaler et al respecting Selalit road, was read and laid over.

Silas Goodwin came before the Board asking for assistance on John Everett road. No action taken.

Board adjourned to 1:30 p. m.

1:30 p. m.

Board met pursuant to adjournment. Communication from Geo. W. Lawrence was read respecting upper Dungeness river bridge. No action taken.

C. Mattera superintendent road district No. 29 came before the Board requesting that repairs be made on road at upper Elwha bridge. No action taken.

Board adjourned to April 5th at 8:30 a. m.

Board met pursuant to adjournment, present Chairman Thompson, Commissioner Christopher and Gieren and Auditor Sullivan.

Board took up tax matters.

A. N. Taylor appeared before the Board respecting school matters.

Wm. Ritchie came before the Board respecting taxes.

Board adjourned to meet at 1:30 p. m.

Board met pursuant to adjournment.

Tax matters occupied the attention of the Board during the afternoon session.

Board adjourned.

Monday April 7th, 1902, 8:30 a. m.

Board met in regular session being present Chairman Thompson, Commissioners Gierin and Christopher and Auditor Sullivan.

Application and bond of F J. Ward for retail liquor license, approved and filed.

Board authorized county treasurer to change valuation on sw ¼ of ne ¼; se ¼ of nw ¼ and w ½ of se ¼ sec. 34 tp. 31 n r 8 w on tax rolls from $960 to $760 for the year 1899, the same being an error in assessment.

As per call, bids for completion of the Drumb road were opened and read as follows:

T. C. Bradshaw and C. H. Singhose to complete said road as per call for $400 cash.

Samuel Hilt to complete road as per call for $380 cash.

Even Epperson to complete road for $530 cash.

J. M. Dougherty to construct said road as per call for $700, to be paid as follows: $350 on bridge fund and the balance $350 on general road fund.

By order of Board the opening of bid for county printing for the ensuing year was laid over until April 8th at 9 a. m.

Board adjourned to meet April 8th at 9 a. m.

Board met pursuant to adjournment, all being present.

1:30 p. m. Board met pursuant to adjournment.

Board awarded contract for completion of the Drum road to T. C. Bradshaw and C. H. Singhose in an amount of $400 as the lowest and best bidders therefor.

Petition from H. J. Lipsett et al was read praying the Board order C. F. Seal to remove all obstructions placed by him in and across any streets or alleyways, in Dungeness not heretofore vacated by the county. Board granted said petition and ordered county auditor to notify said Seal.

Board accepted the resignation of Lewis Cays as Supervisor Road Dist. No. 5, and appointed Fred Roberts Road Supervisor of said district.

Board ordered County Treasurer to reduce the assessment of personal property of Herman Cracklaus from $475 to $195 for the year 1901, the same being an error in the assessment for that year, and to so correct the tax rolls.

Board adjourned to 9 a. m., April 9th, 1902, at 9 a. m.

April 9th, 1902, at 9 a. m.

Board met pursuant to adjournment. Geo. Beasley came before the Board, requesting that lower Hoko river be bridged; no action taken.

Satisfactory proof having been established that the taxes on the nw¼ of nw¼ of Sec 25 Tp 30 N R 6 W for the year 1891 had been paid, Board authorized County Treasurer to cancel all taxes, penalty and interest on same for the year 1891.

Board took up the bids for county printing. A. A. Smith, Mgr. Tribune-Times Printing and Pub. Co. and B T. Smith, Mgr. of Courier Pub. Co. objected to the bid of the News Pub Co., of Forks, that it was not a legal bidder, 1st, that it had not been established in the county for a period of six months, 2nd, that it was not a paper of general circulation, both of which were necessary to make it eligible. Motion by Com. Thompson to give contract to the Courier Pub. Co. was voted upon. Commissioners Thompson and Gierin in the affiamative Commissioner Christopher in the negative. Contract awarded to Courier Pub. Co. County attorney instructed to draw contract to cover the same.

1:30 P. M.

Board met pursuant to adjournment: all being present.

Board authorized the Clallam County Abstract Co. to write up the 1902 tax rolls, subject to the following conditions, viz:

The Callam County Abstract Co to write up from their abstract books lot 1 the acreage, townsite of Port Angeles and all subdivisions of said townsite, in said county, for the sum of $225, to be paid $125 on completion of book No 1 of the 1902 tax rolls, and the balance of $100 to be paid on completion in full of the work as above designated, the same, however, to be subject to approval and acceptance by the county assessor. Any extra work, other than the above described, required by the county commissioners, to be done by said abstract company in connection with said tax rolls for 1902, to be paid for at the rate of $3.50 per day.

Contract for the completion of the Drumb road as drawn by the county attorney, was read and accepted and Chairman Thompson authorized to sign the same.

Board examined claims for bridge work and repair, and authorized auditor to issue warrants on bridge fund in amounts respectively as follows:

Hoko Bridge—Herman Stolzenburg, $14; Chris Christensen, $28; Hy A Poole, $42 50.

Nip and Tuck Bridge—C D Gates, $70.

Clallam River Bridge——S Kilby, $106.

Ennis Creek Bridge—Filion Mill and Lumber Co, $29 16.

East Clallam Bridge—Filion Mill and Lumber Co, $47 25.

Weir Bridge—Nels Burns, $20; James Thompson, $20; John Sands, $18; Mark Maburter, $9; John Person, $6; Peter McNally, $26 65; J M Thompson, $22 50; Nels Burns, $11; P McNally, $12; J B Iverson, $40.67; Ray Maxfield and horse, $6; Guy Leisure, $2; John Oberg, $2; James Oberg, $2; G H Boucher, $4; Sam Kilby, $4.

Creek Bridge, Burlingham Road—Thomas Miller, lumber, $57 53

Ward Bridge—Thomas Miller, lumber, $23.42.

No. 151.

NOTICE AND SUMMONS BY PUBLICATION.

In the Superior Court of the State of Washington, for Clallam county.

Seattle Logging Company, a Corporation, Plaintiff, vs. Frans Oscar Roos, alias F. O. Ross, and all persons unknown, if any, having or claiming an interest or estate in and to the hereinafter described real property, Defendants.

State of Washington to Frans Oscar Roos, alias F. O. Ross, who are the owners, or reputed owners, of, and all persons unknown, claiming or having an interest or estate in the hereinafter described real property.

You and each of you are hereby notified that the above named plaintiff, Seattle Logging Company, is the holder of delinquent certificate No 455, issued by the treasurer of Clallam county, Washington, embracing the following real property situated in Clallam county, Washington, and more particularly described as follows, towit:

The Southeast quarter (SE¼ SE¼) of Section 34, Township 31 North, Range 8 West of Willamette Meridian.

That said certificate was issued on the 7th day of April, 1902, for the sum of $71.03 for the delinquent taxes for the years 1896, 1897, 1898, 1899 and 1900; that the taxes for the following years have been paid by the plaintiff, to-wit: the year 1901, the sum of $6.60; which several sums bear interest at the rate of fifteen per cent per annum from said date of payment.

You and each of you are hereby summoned to appear within sixty days after the date of the first publication of this notice and summons, to-wit, within sixty days after the 18th day of April, 1902, and defend the above entitled action or pay the amount of the taxes due, together with the costs, penalties and interest, and in case of your failure so to do, judgment will be rendered foreclosing said tax lien for such taxes, penalties, costs and interest against said lands and premises herein before mentioned.

SEATTLE LOGGING COMPANY, Plaintiff.
Trumbull & Arumbull, Attorneys for Plaintiff.
Date of first publication April 18th, 1902.
Post Office address, Port Angeles, Clallam county, Washington.

STOCKHOLDERS MEETING.

Notice is hereby given that in accordance with the by-laws of the Port Angeles Eastern Railroad Company the annual meeting of the stockholders of the company will be held on the first Tuesday in May, to-wit, the sixth day of May, 1902, at the hour of two o'clock P M., in the office of the company in the Opera House Block in the City of Port Angeles, Clallam County, Washington, for the purpose of electing a Board of Trustees and for the transaction of such other business as may properly come before said meeting.

Dated at Port Angeles, Wash., this 9th day of April, 1902.

ARTHUR SHUTE,
Secretary.

Queen Quality
THE FAMOUS SHOE FOR WOMEN
It will pay you to call on
ALF. A. DAVIS
THE SHOE MAN
For Good Shoes sold at Lowest Prices
UP TO DATE IN STYLE AND QUALITY
Just Received from Chicago
The Famous Little Red School House Shoes
The Best Made, Guaranteed.
Prices from $1.10 to $1.65. They are good shoes
ALF. A. DAVIS, PORT ANGELES, WASH.

Gettysburg.

Special to THE DEMOCRAT-LEADER.

Mr. L. P. Hanson died at this place on Sunday, the 13th of April, of a complication of diseases. He was a native of Denmark; born July 12, 1830; died April 13, 1902. He has been a resident of this place for the past ten years. He leaves an only son to mourn his loss. Mr. Hall shut down the camp and he was followed to his last resting place by all the residents of this place.

Assessor W. S. Miller is here making the rounds.

Seth I. Davis was a visitor here this week.

MORE ANON.

Real Estate Transfers.

Compiled for week ending April 2d, 1902, and furnished by the Clallam County Abstract Co:

E F Gierin to D A Robinson, se¼ sec 30 tp 32, a 12	$ 1
T Evans to H Evans, land in sec 6, tp 30, r 3	1000
State of Washington to First National Bank, lts 1-2, blk 11, tide west Tumwater waterway	292
A Tuttle to W A Tuttle, land in sec 34, tp 31, r e2	10
S Kannal to J. J. Kannal, land in sec 33, tp 30, r 5	600
J Cain to M L Cain, lt 1, blk 35, N R Smith's sub	1
N W Humphfrey to W G Bebner, land in sec 19, tp 31, r 10	1000
Kellogg Land Co to A O Soleerg, lot 96, blk 4, East Clallam	100
C A Wood to M E Arrol, land in sec 30, tp 30, r 7	1
M E Arrol to E Wood, land in sec 30, tp 30, r 7	1
J S Anderson to L B Jenks, se¼ sec 17, tp 29, r 11	800
Iowa Shingle Co to Major Crull Lumber Co, land in secs 4, 11, 12, 14, tp 29, 4	2400

We Have Cut Prices
TO WHOLESALE RATES
On Bamboo Furniture, China ware, Ladies' Gents' and Children's Hose, Breakfast Shawls, Silks, etc.
Our line of TEA, COFFEE and RICE will suit both in Price and Quality.
GIVE US A CALL
LING TOY, M'G'R. Hong, Yuong & Co
Laurel street, next to D. L. office

Finest flour made in Yakima Best, E. E. Seevers, agent.

Anyone knowing of the whereabouts of Roy Long (supposed to be on sound) will confer a favor by writing Newton Long, Hartline, Wash., age, 20; brown hair; blue eyes; slender build; weight 130; height, 5 feet 9 or 10 inches.

Probate No. 247.

Probate Notice.

In the Superior court of Clallam county, State of Washington.

In the matter of the estate of Theophile Mona, deceased.

Notice is hereby given that letters of administration on the estate of Theophile Mona, deceased, were granted to the undersigned, on the 3rd day of March, 1902, by the Superior court of Clallam county. All persons having claims against said estate are required to exhibit them to me for allowance at my office Laurel near Front street, within twelve months after date of this notice, or they shall be forever barred.

Dated this 4th day of April, 1902.

MARIA MONA, Administratrix.
Thos. J. Murphy, Attorney for Adm'x.

No. 1859.

SUMMONS.

In the Superior court of the State of Washington, for Clallam county,

Edward E. Parker, Plaintiff, vs. George W. Blake and The Guarantee Loan & Trust Company a corporation, Defendants.

The State of Washing to the said defendant George W. Blake:

You are hereby summoned to appear within sixty days after the date of the first publication of this summons, to-wit: within sixty days after the 7th day of February, 1902, and defend the above entitled action in the above entitled court, and answer the complaint of the plaintiff, and serve a copy of your answer upon the undersigned attorneys for the plaintiff at their office below stated; and in case of your failure so to do, judgment will be rendered against you according to the demand of the complaint, which has been filed with the clerk of said court. That the object of this action is to recover judgment upon a certain bond executed by you on the 28th day of January, 1892, to the order of the Guarantee Loan & Trust Company, due January 1st, 1897, in the sum of Two Hundred and Fifty Dollars ($250.00,) and upon three certain interest coupons attached thereto numbered eight, nine and ten and being in the sum of ten dollars ($10.00) each; and foreclosure of a certain mortgage given therewith as security therefore upon the southwest quarter of the southwest quarter (sw ¼ sw ¼) of section thirty-one (31) township thirty (30) north, range two (2) west, and lots two (2), three (3) and four (4) in section six (6) township twenty nine (29) north, range two (2) west, and containing 159 and 55-100 acres according to government survey; and to recover judgment for taxes paid upon said land in the sum of $251.47, and for costs as provided in said mortgage in the sum of $12.50.

TRUMBULL & TRUMBULL,
Attorneys for Plaintiff. P. O. Address, Port Angeles, Clallam county, Washington.

IT WILL PAY YOU
To write for our rates before you purchase a ticket to any point in the EAST. Through Tourist Cars from the PACIFIC COAST to CHICAGO and CINCINNATI, connecting with through trains for all points in the far East, South or Southeast. Fast and handsomely equipped, steam-heated trains—Dining Cars, Buffet Library Cars, Sleeping Cars and Free Reclining Chair Cars throughout the following states Iowa, Indiana, Wisconsin, Missouri, Tennessee, Louisiana, Illinois, Minnesota, South Dakota, Arkansas, Kentucky, Mississippi.
For particulars regarding freight or passenger rates and Service call on or address,
J. C. LINDSEY, T. F. & P. A.
B. F. TRUMBULL, Com'l Agent,
142 Third Street, Portland, Ore.

CRYSTAL STEAM LAUNDRY
Lease & Clegg, Proprietors.
Goods Called For and Delivered
Special Rates to Families,
Hotels and Restaurants
Located on Laurel Street Opposite Kirschberg's

Do you intend to buy a BICYCLE this year?

Our Years of Experience have taught us the Bicycles best adapted to the rough usage received in this locality.

Our 1902 Bicycles are not only "a thing of beauty," but good substantial Bicycles made to use.

Our Prices are Lower than ever, and WE GUARANTEE ALL THE WHEELS.

Full Line of Repairs and Bicycle Sundries.

Call and Examine or send for Catalogue before buying.

The Nailor Cyclers
Port Angeles, Washington.

We recommend Yakima Best flour to our friends, E. E. Seevers, agent.

EGGS FOR SETTING—Bronze turkeys at $1.00 per setting.
BEN CHAMBERS, City.

Charles Peters of Dry Creek has eggs for sale of the full-blooded Silver-laced Wyandottes (the Beauty of the Poultry Yard) at fifty cents a setting. Leave your orders at Lauridsen's.

Services at the Methodist church next Sunday as usual at 11 a. m. and 7:30 p. m. Epworth League meeting at 6:30 p. m. Sunday School at 10 a. m.

Eggs for hatching, Barred and White Plymouth Rock. 50 cents per setting of 13. Pekin duck eggs 25 cents per dozen.
H. C. MILLER, box 6, city.

TUESDAY EVE., APRIL 29.

Save this date when making your engagements. Grand concert of Vocal and Instrumental music. Auspices Gate City Orchestra.

TUESDAY EVE., APRIL 29.

Regular services in the Baptist church Sunday as follows: Bible school at 10 a. m.; preaching at 11 and 7:30 p. m. Tuesday evening Bible study on Pine Hill; Thursday evening prayer service at the church; Friday night meeting in the Valley. To these services you are made welcome.

W. R. C. Social.

The ladies of the W. R. C. will give one of their enjoyable ice cream socials at the pleasant home of Mrs. P. B. Chambers on First street on the eve of April 25th. Everybody invited. Price 10c.

Good for Rheumatism.

Last fall I was taken with a very severe attack of muscular rheumatism which caused me great pain and annoyance. After trying several prescriptions and rheumatic cures, I decided to use Chamberlain's Pain Balm, which I had seen advertised in the South Jerseyman. After two applications of this remedy I was much better, and after using one bottle was completely cured.—Sallie Harris, Salem, F. J. For sale by E. J. Nailor.

LANDS FOR SALE

Choice Improved Farms, Fruit Lands Stock Ranches, Timber Lands, and City Lots.

The Best in the County

Parties Who Want to buy Lands or City Property or be Located on Government Land Will save time and money by Calling on or Addressing us—Parties Having Land or City Property for Sale Would do Well to List it with us.

Hawkes & Cochran
Port Angeles, Washington.

WHEN IN THE CITY CALL ON

Miss H. C. Draper
Milliner.

A COMPLETE STOCK OF
The Very Latest Styles
:::: IN ::::
MILLINERY

ALSO A FULL LINE OF
Ribbons and Novelties.

POOR THING.

She can swing a six pound dumb-bell,
She can fence and she can box,
She can row upon the river,
She can clamber 'mong the rocks.

She can do some heavy bowling,
And play tennis all day long,
But she cannot help her mother,
'Cause she isn't very strong.—Life.

Try a New Home 15c lunch.

No flour equals Yakima Best. For sale by E. E. Seevers.

Fred Stillwell of Pine hill is a very sick man, having poisoned himself eating greens.

Goodwin Bros. are loading a big scow at the wharf with brick for their new mill at Freshwater bay.

There will be no preaching at the Congregational church next Sabbath, the pastor being absent.

The Ladies' Guild of St. Andrews' Church will meet next Wednesday with Mrs. Wilcox on 4th street.

Eighty acres of school land at Port Williams in 16 30 3 is offered for lease by notice posted at Auditor's office.

The steam collier Asunsion from 'Frisco to Ladysmith to load coal, cleared from here Sunday evening.

B. Marx and family have removed to the Mont house on 7th and Lincoln, recently vacated by the Dickerson family.

T. S. Histed of Weaver precinct has begun divorce proceedings against his wife, Addeline C Histed, through attorney Carusi.

The excursion which was to have been run to Crescent today has necessarily been postponed. Bills will announce the correct date.

BARGAIN IN TIDE LAND—Lots 5 and 6, Block 12, and part of Block 16 west of Laurel St. Address S. L. Myers, Northport, Wash., Box 11.

Prize bred White Wyandotte eggs for hatching, $1.00 for 13. Roosters one dollar each. Geo. V. Smith, 4th and Peabody, Port Angeles, Wash.

The People's Church—J. A. Baldridge Minister. Services every Sunday in the Dyke Block on Front street, at 11 a. m. Subject for next Sunday morning, "The Call to Service." You are invited

The usual services at S. Andrews' church on Sunday next. Holy Communion 8 a. m. and 11 a. m. with sermon, and at 7:30 p. m. Subject for evening: "The Alleged Toryism of the Clergy of the Episcopal Church at the Breaking Out of the War of the Revolution. An Historical Examination." Sunday school at 10 a. m. Confirmation at 3:30 p. m.

The Gate City Orchestra has engaged Miss Mame Gove Contralto Soloist of the Seattle Operatic Quartette, to assist them in their concert to be given at the Opera House April 29th.

Many Port Angeles people remember Miss Gove's solos rendered on her former visits here and our local organization is to be congratulated for securing the assistance of such a cultured artist.

First Ship Leaves.

The ship St. Paul put into port Saturday from Seattle and Sunday evening sailed for Nushagak with about 225 of the fishermen and Chinamen landed here the Sunday prior. Before departing the men purchased in the neighborhood of $500 of clothing at Muskett's.

The ship Guy C Goss is expected shortly to take the remainder of the men to Bristol Bay.

THE DEMOCRAT-LEADER wishes to again congratulate the men upon their excellent record while in this city. During their two weeks stay not a disturbance of any kind has been recorded They have been most orderly throughout the entire time, which speaks highly for them considering they have had nothing to do while here but kill time.

It is said Mr. Christopherson alone will receive in the neighborhood of $800 for board, while others will receive liberal sums. 25c straight for meals have been paid, and the company has issued tickets during the past week good at any restaurant in town. The men will leave about $3,000 here, and Port Angeles could well afford to have a contingent of like character here all the time.

Butterick Paper Patterns.

A new supply just received at Kirschberg's. The May patterns show all the newest sailor effects; the new collar effects applied to eton jackets, and the newest tuck-plaited styles.

Butterick Patterns are always up to date and cover every possible demand for every kind of garment. Be sure to visit our Pattern Department, and see how complete is the line of patterns we carry.

Good Ranch For Sale Cheap

Ranch on the Upper Elwha, near McDonald's bridge, for sale on easy terms or for cash. Good house, good road fair-sized clearing, good soil. Address,
Fred Lutz, Edgar, Wis.

A Pure Grape Cream of Tartar Powder

DR. PRICE'S CREAM BAKING POWDER

Awarded
Highest Honors, World's Fair
Gold Medal, Midwinter Fair

All members of the city council were present at Wednesday's meeting, and quite a lengthy session was held. $50 was appropriated for road repairs on Lincoln Heights, the commendable spirit to assist the few industries we have with good roads still prevailing, despite the fact that the treasury is depleted. New light rate resolution is passed Cain-Filion franchise heard and again laid over.

The street committee recommended expenditures as follows, which were allowed:

For repair 4th street from A to Tumwater, $5; or repair 5th street from A to B, $25; for repair of A street from 4th to 5th, $20; for repairs foot of hill, $5.

The city attorney as city delinquent tax collector submitted grade tax receipt for $213.86 and communication from R. T. Williams of Victoria to effect that he had paid the grade tax on lot 13 20 and 34 1. The receipt is signed by P. A. Meagher, marshal, who collected taxes in those days, and who failed to give credit therefor. Many receipts signed by Mr. Meagher have come to light of late years, through efforts to collect taxes shown to be delinquent, because of no credit being given by the tax collector. The question was referred to the finance committee.

Request of Mr. Stakemiller for permission to erect advertising and bulletin boards in various parts of the city was granted. The boards are to be erected under the direction of the street committee and in conformity with city ordinances.

Agreement of Messrs. Fisher and Wise for street work as per contract let last week was read, and approved. It provides that work shall be completed by May 15th agreeable to specifications and to satisfaction of street committee. Bond for $200 with J. Donahue and Wm. Tyrrell as sureties, was also read, and because of irregularities was referred back to the city attorney. The mayor will sign contract when bond is approved by the attorney.

Slide on First street, between Laurel and Oak, was ordered removed at cost of $6.00.

Drain at Front and Albert street was reported fallen, and Health committee asked to report on same.

A condition of the city's finances was read showing cash in treasury to credit of current expense fund to be $432 17. Warrants outstanding $396.66. With bills allowed the fund is now $15.00 short.

Mr. Miller secured the passage of a resolution that hereafter no light be charged at less than $1.00 for any size and 3c per candle power. Resolution is to go into effect May 1st.

H. N Sheipman submitted a communication relative to the purchase of road building machine which could be secured for $290 00. He offered to make the first payment of $150.00 on machine if council would agree to pay balance. No action was taken.

The mayor called attention to the fact that the Cain-Filion proposition was still hanging fire. Mr. Smith moved that matter be referred to the electric light committee for report. Mr. Hallahan called attention to the reports of the franchise committee on file pending return of Chairman Hunt of the light committee. Mr. Miller moved matter be laid over for one week and this prevailed.

The Cannery Will Run.

While there is no definite news on the subject it is understood that the bank people have agreed to protect Mr. Farmer and associates from any loss through redemption by original owners, and the latter are preparing to get the cannery here in shape to run this summer. Mr. C. J. Farmer is now in Dakota preparing to remove west and his brother and Mr. McDonald have the matter in charge.

LATER—Mr. McDonald, accompanied by Mr. Wadhams, arrived in the city yesterday afternoon by tug boat and practically confirms above. Everything is all right, says Mr. McDonald.

Wedding and engagement rings. GOLDMAN'S, Seattle.

WANTED SEVERAL PERSONS OF character and good reputation in each state (one in this county required) to represent and advertise old establish wealthy business house of solid financial standing. Salary $18.00 weekly with expenses additional, all payable in cash each Wednesday direct from head offices. Horse and carriage furnished, when necessary. References. Enclose self-addressd stamped envelope. Manager, 316 Caxton Building, Chicago.

PERSONAL.

Capt. Horne was a visitor Tuesday.

A. L. Johnson returned from up sound Monday.

Jas. Forsland returned to Port Angeles Wednesday.

Mrs. E. E. Wilkins arrived Wednesday to remain.

Mrs. C. A. Griggs returned Monday from up sound.

E. H. Foster returned home yesterday from eastern Oregon.

Fred Lease left for Victoria Tuesday to remain indefinitely.

Mrs. B. C. Keller returned Monday from a visit up sound.

Miss Palmer and Miss Greenhill returned from Seattle Tuesday.

Wm. Crawford was a pleasant visitor Tuesday en route home from up sound.

Dave Morse returned Monday from Seattle where he attended the big dog show.

Judge and Mrs. Hatch and Judge McClinton returned yesterday from Port Townsend.

Mrs. A. L. McClinton and children of Seattle are visiting in the city with Judge and Mrs. McClinton.

Mrs. C. Raymond returned from Seattle Monday where she visited the previous week with Mrs. Ben Raymond.

Chas. Schaufler of Chicago, an old friend of the Fisher family, was a visitor this week, leaving yesterday for Victoria.

H. McGerr, now of Ballard, a heavy property owner here, arrived Friday from Montana and left Monday for Ballard.

Wm. Clegg returned Monday from Everett, where he attended grand lodge A. O. U. W. as a representative of the local lodge.

Social Session.

The ladies of the Book Club have taken up a new feature of work for the benefit of their worser halves, who may expect some delightful evenings in the future The ladies will hereafter give quarterly social sessions at the homes of various members, the first being held Friday evening last at the beautiful home of Mrs. Lutz on Front street, and a pleasant affair it proved to be. The features of entertainment were a musical guessing contest and soap bubbles. Mrs. FitzHenry carried out the prize in the first named and Mrs. White in the bubble contest. Singing was also a delightful feature of the evening, and an elegant supper was served at 10:30. There were present Messrs. and Mesdames H. E. Lutz, E. A. FitzHenry, W. J. Ware, S. J. Lutz, W. K. Clark, T. J. Appleton, G. C. Hatch, Horace White; Mesdames Harrison and Liebig; Miss Lulu Crooks and Mr. C. I. Haswell.

THE HOME GOLD CURE.

An Ingenious Treatment by Which Drunkards are Being cured Daily In Spite of themselves.

No Noxious Doses. No Weaking of the Nerves. A Pleasant and Positive Cure for the Liquor Habit.

It is now generally known and understood that the drunkeness is a disease and not weakness. A body filled with poison, and nerves completely shattered by periodical or constant use of intoxicating liquors, requires an antidote capable of neutralizing eradicating this poison, and destroying the craving for intoxicants. Sufferers may now cure themselves at home without publicity or loss of time from business by this wonderful "HOME GOLD CURE" which has been perfected after many years of close study and treatment of inebriates. The faithful use according to directions of wonderful discovery is positively guaranteed to cure the most obstinate case, no matter how hard a drinker. Our records show the marvelous transformation of thousands of drunkers into sober, industrious and upright men.

WIVES CURE YOUR HUSBANDS!! CHILDREN CURE YOUR FATHERS! This remedy is in no sense a nostrum but is a specific for this disease only, and is so skillfully devised and prepared that it is thoroughly soluble and pleasant to the taste, so that it can be given in a cup of tea or coffee without the knowledge of the person taking it. thousands of drunkards have cure themselves with this priceless remedy, and as many more have been cured and made temperate men by having the "CURE" administered by loving friends and relatives without their knowledge in coffee or tea, and believe today that they discontinued drinking of their own free will. DO NOT WAIT. Do not be deluded by apparent and misleading "improvement." Drive out the disease at once and for all time. The "HOME GOLD CURE" is sold at the extremely low price of One Dollar, thus placing within reach of everybody a treatment more effectual than others costing $25 to $50. Full directions accompany each package. Spicial advice by skilled physicians when requested without extra charge. Sent prepaid to any part of the world on receipt of One Dollar. Address Dept. £637 EDWIN B. GILES & COMPANY, 2330 and 2332 Market Street, Philadelphia.

All correspondence strictly confidential

Educate Your Bowels With Cascarets.
Candy Cathartic, cure constipation forever. 10c, 25c. If C. C. C. fail, druggists refund money.

That Tired Feeling

Is a Common Spring Trouble.

It's a sign that the blood is deficient in vitality, just as pimples and other eruptions are signs that the blood is impure.

It's a warning, too, which only the hazardous fail to heed.

Hood's Sarsaparilla and Pills

Remove it, give new life, new courage, strength and animation.

They cleanse the blood and clear the complexion.

Accept no substitute.

"I felt tired all the time and could not sleep. After taking Hood's Sarsaparilla a while I could sleep well and the tired feeling had gone. This great medicine has also cured me of scrofula." MRS. C. M. ROOT, Gilead, Conn.

Hood's Sarsaparilla promises to cure and keeps the promise.

Good Templars Banquet.

Friday evening Good Templars Hall in Masonic Temple presented a very pretty appearance in gay colors and banquet table, the occasion being the entertaining of one side in a contest by the other—the losers. For some months past the order has flourished grandly through the efforts of the two sides in their endeavor to get the most points to their credit for the initiation of new members and good of the order. Capt. Babcock's side was declared the winner by five points against that of Sister Buck's and the latter carried out their part in grand style by entertaining their successful brothers and sisters with a big spread. The event will be remembered.

Birthday Surprise.

Mrs. G. V. Smith was the recipient of a pleasant surprise Saturday evening, the event being in honor of her birthday anniversary. Progressive whist, music, and a guessing contest on state abbreviation were the features of the evening's entertainment, after which a very appetising luncheon was served. There were present: Messrs. and Mesdames E. E. Seevers, F. Partington, W. K. Clark, L. H. Smith, E. M. Boball, Willis Chambers; Mesdames Voldo, Johnson, Morrisey, Johnson; Misses Grace McIvor and Josie Phelps, and Messrs. Wm. Smith and Wm. McIvor.

Try Chamberlain's Stomach and Liver Tablets, the best physic. For sale by all druggists.

T. J. APPLETON, M. D.
ORIFICIALIST and OCULIST.
X-Ray.
OFFICE—One Door East of Hotel Angeles
HOURS.
11 to 12 a. m., 2 to 4 and 7 to 8 p. m.
Sundays, 11 to 1.
RESIDENCE—Front St., Bet. Cherry and Valley

DR. F. S. LEWIS
PHYSICIAN AND SURGEON
OFFICE IN MORSE BLDG PORT ANGELES, WASH

D. E. McGILLIVRAY, M. D., C. M., F. T. M. C
PHYSICIAN AND SURGEON.
Offices over Fisher's Pharmacy. Hours, 10 to 12 a. m., 2 to 5 and 7 to 8 p. m.

DR. E. H. STANLEY,
DENTIST,
OPERA HOUSE PORT ANGELES, WASH

JAMES STEWART,
ATTORNEY AT LAW.
OFFICES ON FRONT STREET. PORT ANGELES

TRAINS RUNNING NEXT FALL.

Ten Station Gangs at Work North of Grays Harbor—Surveyors in the Field—Other Late News.

ABERDEEN, April 11—Nelson Bennett & Co., who have the contract for grading the largest part of the Quinault extension of the Northern Pacific road, started a new camp yesterday at Tillis slough, about ten miles down the bay. There are now ten station gangs at work between Grays Harbor city and Humptulips, and at the rate of progress now being made it will be possible to be running trains into Humptulips by the early fall. Surveying parties are also in the field north of the Quinault reservation, heading up to a point on the Straits of Fuca, about forty miles west of Port Angeles.

When you wake up with a bad taste in your mouth you may know that you need a dose of Chamberlain's Stomach & Liver Tablets. They will cleanse your stomach, improve your appetite and make you feel like a new man. They are easy to take, being sugar coated, and pleasant in effect. For sale by C. E. Nailor & Co.

Experience Convinces.

Prove its value by investing 10 cents in trial size of Ely's Cream Balm. Druggists supply it and we mail it. Full size 50 cents.
ELY BROS., 56 Warren St., New York.

Clifton, Arizona, Jan. 20, 1899.
Messrs. ELY BROS.:—Please send me a 50 cent bottle of Cream Balm. I find your remedy the quickest and most permanent cure for catarrh and cold in the head.
DEIL M. POTTER, Gen. Mgr. Ariz. Gold M. Co.

Messrs. ELY BROS.:—I have been afflicted with catarrh for twenty years. It made me so weak I thought I had consumption. I got one bottle of Ely's Cream Balm and in three days the discharge stopped. It is the best medicine I have used for catarrh.
Proberta, Cal. FRANK E. KINDLESPIRE.

No. 216.

NOTICE OF SALE OF REAL ESTATE AT PRIVATE SALE.

In the matter of the estate of William Koch, deceased.

Under authority of an order of sale granted by the Superior Court of the County of Clallam, State of Washington, dated the 24th day of March, 1902, I will sell at private sale the following described real estate, to-wit:

Lots 5, 6 and 7 in Block 199, Port Angeles Townsite Reserve.

Lots 30, 31, and 32, Block 7, Sea View Addition to Port Angeles.

The sale will be made on or after April 21st, 1902, and bids will be received at the office of Thos. J. Murphy, Laur l street, Port Angeles, Washington. Terms of sale shell be cash, gold coin of the United States, ten per cent payable upon acceptance of bid and the remainder upon the confirmation of said sale by said Superior Court. JOHN HALLAHAN,
Administrator of the Estate of William Koch, deceased.
Dated April 4th, A. D. 1902.

NOTICE AND SUMMONS BY PUBLICATION.

In the Superior court of the State of Washington, for Clallam county.

Jas. A. Chapman Plaintiff, vs. Andrew E. Tower and Jane Doe Tower his wife and all persons unknown, if any having or claiming an interest or estate in and to the hereinafter described real property, Defendants.

State of Washington to Andrew E. Tower, and Jane Doe Tower his wife who are the owners, or reputed owners, of, and all persons unknown, claiming or having an interest or estate in the hereinafter described real property.

You and each of you are hereby notified that the above named plaintiff, Jas. A. Chapman is the holder of a delinquent tax certificate No. 446 issued by the treasurer of Clallam county, Washington, embracing the following real property situated in Clallam county Washington, and more particularly descriped as follows, to-wit:

Lots seven (7) and eight (8) in block number two hundred and ninety-nine (299) of the townsite of Port Angeles.

That said certificate was issued on the 31st day of January, 1902, for the sum of $50.40 for the delinquent taxes for the years 1894, 1895, 1896, 1897, 1898, 1899 and 1900; that the taxes for the following years have been paid by the plaintiff to-wit: the year 1901, the sum of $4.56; which several sums bear interest at the rate of fifteen per cent per annum from said date of payment.

You and each of you are hereby summoned to appear within sixty days after the date of the first publication of this notice and summons, to-wit, within sixty days after the 7th day of March, 1902, and defend the above entitled action or pay the amount of taxes due, together with the costs, penalties and interest and in case of your failure so to do judgment will be rendered foreclosing said tax lien for such taxes, penalties, costs and interest against said lands and premises hereinbefore mentioned.

JAS. A. CHAPMAN, Plaintiff.
WM. Ritchie Attorney for Plaintiff.
Post Office Address Port Angeles, Wash.
Date of first publication March 7th, 1902.

WE ARE SETTLED IN OUR
NEW CORNER

THE LARGEST STORE AND STOCK IN OUR LINES IN THE 3 COUNTIES.

And are ready to show you Good BARGAINS in
Clothing, Blankets, Rubber Goods, &c

We have added
BOOTS and SHOES
And can satisfy all comers.

THE TIMES CLOTHING MART, INC.

Globe Hotel and Restaurant,
E. Christopherson, Proprietor
Newly Furnished Rooms and Excellent Bill of Fare.

DO YOU GET UP WITH A LAME BACK?

Kidney Trouble Makes You Miserable.

Almost everybody who reads the newspapers is sure to know of the wonderful cures made by Dr. Kilmer's Swamp-Root, the great kidney, liver and bladder remedy.

It is the great medical triumph of the nineteenth century; discovered after years of scientific research by Dr. Kilmer, the eminent kidney and bladder specialist, and is wonderfully successful in promptly curing lame back, kidney, bladder, uric acid troubles and Bright's Disease, which is the worst form of kidney trouble.

Dr. Kilmer's **Swamp-Root** is not recommended for everything but if you have kidney, liver or bladder trouble it will be found just the remedy you need. It has been tested in so many ways, in hospital work, in private practice, among the helpless too poor to purchase relief and has proved so successful in every case that a special arrangement has been made by which all readers of this paper who have not already tried it, may have a sample bottle sent free by mail, also a book telling more about Swamp-Root and how to find out if you have kidney or bladder trouble. When writing mention reading this generous offer in this paper and send your address to Dr. Kilmer & Co., Binghamton, N. Y. The regular fifty cent and dollar sizes are sold by all good druggists.

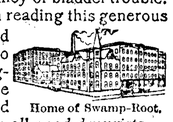

Home of Swamp-Root.

COUNTY NEWS

Clallam Bay Record.

School opens on Monday for a six-months term.

A number of elk have been observed in the township west of the Sekiou river lately.

Robinson's donkey engine was placed on a huge sled fitted and framed for it and started on its journey yesterday from the wharf here up to the new logging camp on the Bob Smith place.

Robert Smith and family removed to Whidby Island this week to live on their farm near Oak Harbor. He and his family will be missed.

Angus Gillis of Sappho left here on Wednesday night for Cape Briton, Canada, where he will probably remain. His brother James went back last fall to the old home in Canada and got married. It is rumored Angus is about to do likewise.

The Indians of the Hoh river country are reported to be up in arms against an oil company, claiming that the oil from the well being driven is running into the river and killing the salmon, thus depriving them of their chief source of livlihood. They say they will have the agent petition the government to stop work on the well. This story cannot be vouched for as it may be an advertising yarn of some oil company.

The Quillayute News.

Harvey Lesure is slightly under the weather.

J. S. Anderson is having timber hauled for his new barn.

About all the children at Ely Peterson's are down with measles and Mr. Petesson has had to hire help to get his plowing done.

The hop industry on the Forks prairie is a thing of the past. At one time there was a large acreage of hops here, but the hop fields are fast disappearing. Mr. Grader has planted the Whittier field to oats this season, while Ollie J. Ford and J. S. Anderson are plowing their fields with the intention of putting them to grain.

Last week as Henry Huelsdonk was trying to head off his horse the animal turned and kicked him in the mouth, knocking out several teeth and shattering the bone. With considerable nerve Henry acted as his own surgeon, pulling from his mouth the loosened teeth, pieces of flesh and a number of small pieces of the shattered bone. He is getting along all right, but there is a foreign accent in his speech just now.

WHEN OTHERS FAIL CONSULT

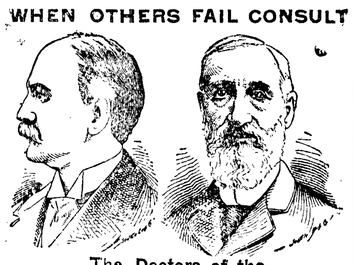

The Doctors of the State Electro-Medical Institute. so well and favorably known as Seattle's Leading and Most Successful Specialists, for their many wonderful cures in all Blood and Skin diseases; sores, spots, pimples, scrofula, syphilitic taints, tumors, tetter, ECZEMA and Blood Poison of every nature.

Kidney and Urinary, weak back, pain in side, abdomen, bladder, sediment in urine, brick-dust or white, painful urinations, Bright's disease and all diseases of the bladder.

Private Diseases, Gleet, Gonorrhea, Inflammations, Discharges, Stricture, Weakness of the organs, Syphilis, Hydrocele, Varicocele and kindred troubles quickly cured.

Lost Manhood and all its attending ailments, both of Young, Middle-Aged and Old men. The awful effects of early indiscretions, producing weakness, Nervous Debility, night emissions, exhausting drains, pimples, bashfulness, loss of energy and weakness of both body and brain.

All Cures Guaranteed or Money Back.

Office hours: 9 a. m. to 8 p. m. Sundays, 10 a. m. to 1 p. m. only.

WRITE your troubles if out of the city. Thousands cured by correspondence and medicines sent secretly. Book sent free on request.

STATE ELECTRO-MEDICAL INSTITUTE
Safe Deposit and Trust Company's Building, 701 First Avenue. Rooms 20-21-22-23-24, Seattle, Wash.

TREASURER'S NOTICE.

The Treasurer of Clallam county, will pay on presentation at his office in Port Angeles, Clallam county, Washington, the following warrants and all of prior issue on said Funds:

County General Fund.

Warrant No. 578, issued June 25, 1892.

General Road Fund

Warrant No. 1237, issued May 26, 1893

Bridge Fund.

Warrant No. 611, issued Nov. 25, 1899

Road District Fund Warrants.

District No.	Warrant No	When Issued
4	176	February 17, 1902
6	392	December 22, 1894
7	451	January 23, 1901
9	346	November 21, 1894
21	847	April 13, 1899
24	415	January 10, 1898
26	56	July, 16, 1894
28	824	October 19, 1901
31	486	January 23, 1901
32	217	May 29, 1900
36	379	December 14, 1897
38	290	April 24, 1897
41	715	July 6, 1901
44	164	January 11, 1897
50	491	July 26, 1899
54	105	January 13, 1900
55	907	July 15, 1899
56	167	January 27, 1902

School District General Fund.

District No.	Warrant No.	When Issued
7	2743	December 20, 1901
7	534 to 1740 inclusive	
8	75	January 11, 1902

School District, Special Fund Warrants

District No.	Warrant No.	When Issued
42	8	June 1, 1901

No interest will be allowed after April 11, 1902

W. J. DYKE,
Treasurer of Clallam County, Wash.

A WORTHY SUCCESSOR.

"Something New Under The Sun."

All Doctors have tried to cure CATARRH by the use of powders, acid gases, inhalers and drugs in paste form. Their powders dry up themucuous membranes causing them to crack open and bleed. The powerful acids in the inhalers have entirely eaten away the same membranes that their makers have aimed to cure, while pastes and ointments cannot reach the disease. An old and experienced practitioner who has for many years made a close study and specialty of the treatment of CATARRH, has at last perfected a treatment which when faithfully used, not only relieves at once, but permanently cures CATARRH, by removing the cause stopping the discharges, and curing all inflammation. It is the only remedy known to science that actually reaches the afflicted parts. This wonderful remedy is known as "SNUFFLES the GUARANTEED CATARRH CURE" and is sold at the extremely low price of One Dollar, each package containing internal and external medicine sufficient for a full month's treatment and everything necessary to its perfect use.

"SNUFFLES" is the only perfect CATARR CURE ever made and is now recognized as the only safe and positive cure for that annoying and disgusting disease. It cures all inflammation quickly and permanently and is also wonderfully quick to relieve HAY FEVER or COLD in the HEAD.

CATARRH when neglected often leads to CONSUMPTION—"SNUFFLES" will save you if you use it at once. It is no ordinary remedy, but a complete treatment which is positively guaranteed to cure CATARRH in any form or stage if used according to the directions which accompany each package. Don't delay but send for it at once, and write full particulars as to your condition, and you will receive special advice from the discoverer of this wonderful remedy regarding your case without cost to you beyond the regular price of "SNUFFLES" the GUARANTEED CATARRH CURE.

Sent prepaid to any address in the United States or Canada on receipt of One Dollar. Address Dept. E637, EDWIN B. GILES & COMPANY, 2330 and 2332 Market Street, Philadelphia.

ADMINISTRATOR'S NOTICE of Sale of Real Estate

By virtue of an order of the Superior court, made March, 1st, 1902, I will in obedience to said order on Saturday, the 22nd day of March, next, at my office on Laurel street in the city of Port Angeles and county of Clallam receive bids for all the interest of Samuel P. Putman deceased, in and to a certain lot or tract of land, described as follows;

Commencing at the northwest corner of section 27 in township 30 north of range 6, west of W. M., running thence east 20 rods; thece south 80 rods; thence west 20 rods; thence north 80 rods to the place of beginning, containing ten acres.

Terms of sale, cash on delivery of peed.

THOS. J. MURPHY, Administrator.

YOU CAN PATENT anything you invent or improve; also get CAVEAT, TRADE-MARK, COPYRIGHT or DESIGN PROTECTION. Send model, sketch, or photo. for free examination and advice.

BOOK ON PATENTS FREE. No Atty's fee before patent.

Write to C. A. SNOW & CO. Patent Lawyers. WASHINGTON, D.C.

MATCHES Are a Daily Necessity

Their Manufacture Forms A Solid Industrial Enterprise

THE HOLES MATCH MACHINE

and all improvements thereon is the property of the Washington Match Company.

THE HOLES MATCH MACHINE is the only automatic match machine in existence, and will turn out the **"Finished Product"** at a saving of four-fifths the cost of production and fifty per cent. in material.

FACTORY, which is nearing completion, is 200-200 feet, and four stories high. A spur from the Northern Pacific will run through the Shipping Department. We can load direct on board vessels from either side of our **FACTORY.** Work is being rushed on the fourth and last story We anticipate being in running order by June next.

STOCK—Which is now selling at Par, $5.00 per share—is an investment second to none on the coast, and no person with a dollar to invest can afford to overlook this opportunity. We are only offering a limited block of stock at $5.00 per share. When our factory is running the price of stock will be climbing up.

Buy Now! Don't Hesitate!

Imagining that what we tell you will not happen; if you do you will be the loser, that's all.

Washington Match Company, Inc.

P. O. Box 1209, Seattle, Washington, or

WASHINGTON MATCH CO.

FACTORY—TACOMA

OFFICES:
Seattle—101-2-3-4 New York Block "Annex.
Tacoma—410-11 Luzon Bld.

OFFICES:
New York—Boreel Building, 115 Broadway.
Ballard—1-2 Felt Block.

DEPOSITORIES:
First National Bank, Seattle.
Lumbermen's National Bk, Tacoma
Refer to—Dun's or Bradstreet's Agencies.

No. 143.

NOTICE AND SUMMONS BY PUBLICATION.

In the Superior court of the State of Washington, for Clallam county.

Wm. Graham Plaintiff, vs Alice Rockman, Louis Rockman and all persons unknown if any, having or claiming an interest or estate in and to the hereinafter described real property, Defendants.

State of Washington to the Alice Rockman, Louis Rockman who are the owners or reputed owners, of, and all persons unknown, claiming or having an interest or estate in the hereinafter described real property.

You and each of you are hereby notified that the above named plaintiff William Graham is the holder of six delinquent tax certificates Nos. 437, 438, 439, 441, 442 and 443 issued by the treasurer of Clallam county, Washington, embracing the following real property situated in Clallam, county, Washington' and more particularly described as follows, to-wit:

Blocks 14, 15, 18, 22, 27 and 30 in Railway Addition to the city of Port Angeles, Washington.

That said certificates were issued on the 23rdday of January, 1902, for the sum total of $187.57 for the delinquent taxes for the years 1894, 1895, 1896, 1897, 1898, 1899 and 1900; that the taxes for each of the said several blocks have been paid by the plaintiff, as follows to-wit; block 14, the sum of $46.55; block 15, the sum of $21.00; block 18 the sum of $28.51; block 22, the sum of $44 75; block 27, the sum of $25.76; and on block 30, the sum of $21.00, which several sums bear interest at the rate of fifteen per cent. per annum from said date of payment.

You and each of you are hereby directed and summoned to appear within sixty days after the date of the first publication of this notice and summons exclusive of the day of the first publication to-wit, within sixty days after the 31st day of January, 1902, and defend the above entitled action or pay the amount of the taxes due, together with the costs, penalties and interest, and in case of your failure so to do, judgment will be rendered foreclosing said tax lien for such taxes, penalties, costs and interests against said lands and premises hereinbefore mentioned.

WM. GRAHAM, Plaintiff.

McClinton and McClinton attorneys for Plaintiff, Port Angeles, Washington.

Probate 243.

"Notice to Creditors"

In the Superior court of the State of Washington, for Clallam county.

In the matter of the estate of James Donaghy, Deceased.

Notice is hereby given by the undersigned, executor of the estate of James Donaghy, deceased, to the creditors of and all persons having claims against the said deceased, to exhibit them with the necessary vouchers, within twelve months after the first publication of this notice, to the said executor at his office, on Laurel street, Port Angeles, Washington, the same being the place for the transaction of the business of said estate in the county of Clallam, State of Washington.

JOHN DONAGHY, Executor.

Dated 7th day of February, 1902.

Thos. J. Murphy, Attorney for Executor

To Cure a Cold in One Day

Take LAXATIVE BROMO QUININE TABLETS All druggists refund the money if it fails to cure. E. W. GROVE' signature is on each box 25c.

No. 229.

Order to Show Cause on Sale of Real Estate.

In the Superior Court State of Washington for Clallam county.

IN PROBATE.

In the matter of the estate of Samuel P. Putman, Deceased.

Thomas J. Murphy the administrator of the estate of Samuel P. Putman deceased, having filed petition in this court duly verified praying for an order of this court for the sale of real estate, real estate of which the said deceased died seized, for the purposes herein set forth;

And it appearing to the court from said petition, that the personal estate of the said deceased in the hands of said administrator is not sufficient to pay the claims against said estate and the expenses of the administration thereof, and that it is necessary to sell all or a portion of the real estate of the said deceased to pay the said claims and the expenses of the administration. And it appearing to the court that said petition conforms to, and is in accordance with the requirements of law in such case made and provided. It is ordered by the court that all persons interested in the estate of the said deceased appear before said Superior court on Saturday the 1st day of March, 1902, at the hour of 10 o'clock in the forenoon of said day at the court-room of the Probate department of said Superior court of the city of Port Angeles, in said Clallam county, then and there to show cause, if any they have, why an order of this court should not be granted to said administrator authorizing and empowering him to sell the said real estate of said deceased, or so much thereof as may be necessary to pay the aforesaid claims and expenses of administration. It is further ordered that a copy of this order to show cause be published at least four successive weeks before the said 1st day of March, 1902, in THE DEMOCRAT LEADER a newspaper printed and published in said county of Clallam and of general circulation therein.

Done in open court this 4th day of February, 1902.

GEO. C. HATCH,
Judge of said Superior court.

State of Washington, } ss
County of Clallam }

I, W. L. Church, county clerk and ex-officio clerk of the Superior court of said Clallam county, do hereby certify that the foregoing is a full, true and correct copy of an original order to show cause, made by said court on the 4th day of February, 1902, in the matter of the estate of Samuel P. Putman deceased.

Witness my hand and the seal of said court this 4th day of February, 1902.

SEAL W. L. CHURCH, Clerk.

No. 139.

NOTICE AND SUMMONS BY PUBLICATION

In the Superior court of the State of Washington, for Clallam county.

David Burrows vs. Thos. Lothian. and all persons unknown, if any, having or claiming an interesting or estate in and to the hereinafter described real property, Defendants.

State of Washington to Thos. Lothian who are the owners, or reputed owners, of, and all persons unknown, claiming or having an interest or estate in the hereinafter described real property.

You and each of you are hereby notified that the above named plaintiff David Burrows, is the holder of a delinquent tax certificate No. 420 issued by the treasurer Clallam county, Washington, embracing the following real property situated in Clallam county, Washington, and more particularly described as follows, to-wit:

The northeast quarter of the southwest quarter of section thirty-four (34) in township thirty (30) north, of range three (3) west of Willamette Meridian. Clallam county, Washington.

That said certificate was issued on the seventh day of December, 1901, for the sum of $127.95 for the delinquent taxes for the years 1893, 1894, 1895, 1896 1897, 1898 1899 and 1900; which several sums bear interest at the rate of fifteen per cent. per annum from said date of payment.

You and each of you are hereby summoned to appear within sixty days after the date of the first publication of this notice and summons, exclusive of said date of the first publication, to wit, within sixty days after the 13th day of Dec., 1901, and defend the above entitled action or pay the amount of the taxes due, together with the costs, penalties and interest: and in case o your failure so to do judgment will be rendered foreclosing said tax lien for such taxes, penalties, costs, and interest against said lands and premises hereinbefore mentioned.

DAVID BURROWS, Plaintiff.

James Stewart, Attorney for Plaintiff. P. O. Address, Port Angeles, Clallam county Washington.

Date of first pulication Dec. 13th, 1901.

No. 142.

NOTICE AND SUMMONS BY PUBLICATION.

In the Superior court of the state of Washington, for Clallam county.

William Graham plaintiff, vs. Wm Rockman and all persons unknown, if any, having or claiming an interest or estate in and to the hereinafter described real property, defendants.

State of Washington to Wm. Rockman who is the owners, or reputed owners, of, and all persons unknown, claiming or having an interest or estate in the hereinafter described real property.

You and each of you are hereby notified that the above named plaintiff, William Graham is the holder of delinquent tax certificate No. 440 issued by the treasurer of Clallam county, Washington, embracing the following real property situated in Clallam county, Washington, and more particularly described as follows, to-wit:

Block nineteen (19) in Railway Addition to the city of Port Angeles Washington.

That said certificate was issued on the 23rd day of January, 1902, for the sum of $30.50-100 for delinquent taxes for the years 1894, 1895, 1896, 1897 1898, 1899 and 1900; which several sums bear interest at the rate of fifteen per cent. per annum from said date of payment.

You and each of you are hereby summoned to appear within sixty days after the date of the first publication of this notice and summons, exclusive of the day of the first publication to-wit, within sixty days after the 24th day of January 1902, and defend the above entitled action or pay the amount of the taxes due, together with the costs, penalties and interest; and in case of your failure so to do judgment will be rendered foreclosing said tax lien for such taxes, penalties, costs and interest against said lands and premises hereinbefore mentioned.

Date of first publication January 24, 1902

WILLIAM GRAHAM, Plaintiff.

McClinton & McClinton Attorneys for Plaintiff,
Port Angeles, Washington.

WANTED—TRUSTWORTHY MEN AND WOMEN to travel and advertise for old established house of solid financial standing. Salary $780 a year and expenses, all payable in cash. No canvassing required. Give references and enclose self-addressed stamp envelope. Address Manager 355 Caxton Bldg., Chicago.

No. 137

NOTICE AND SUMMONS BY PUBLICATION.

In the Superior court of the State of Washington, for Clallam county.

John Jordison Plaintiff, vs. Moses M. Squire and all persons unknown, if any, having or claiming an interest or estate in and to the hereinafter described real property. Defendants.

State of Washington to Moses W. Squire et als who are the owner, or reputed owner, of, and all persons unknown, claiming or having an interest or estate in the hereinafter described real property.

You and each of you are here by notified that the above named plaintiff, John Jordison is the holder of a delinquent tax certificate No 412 issued by the treasurer of Clallam county, Washington, embracing the following real property situated in Clallam county, Washington, and more particularly described as follows, to-wit:

Lots five (5) and six (6) in block three hundred and twenty-five (325) townsite of Port Angeles, Clallam county Washington.

That said certificate was issued on the 6th day of November, 1901, for the sum of $59.43, for the delinquent taxes for the years 1893, 1894, 1895, 1896, 1897, 1898, 1899, and 1900, which sum bear interest at the rate of fifteen per cent. per annum from said date of payment.

You and each of you are hereby summoned to appear within sixty days after the date of the first publication of this notice and summons to-wit, within sixty days after the 29th day of November, 1901, and defend the above entitled action or pay the amount of the taxes due, together with the costs, penalties, and interest; and in case of your failure so to do judgment will be rendered foreclosing said tax lien for such taxes, penalties, costs and interest against said lands and pemises hereinbefore mentioned.

JOHN JORDISON, Plaintiff.

Wm. Ritchie Attorney for plaintiff. Post office address Port Angeles, Wash

Date of first Publication Nov. 29th, 1901.

SEATTLE AND NEAH BAY TRANSPORTATION COMPANY

Steamers
Alice Gertrude,
Garland,
and Prosper.

Str. Alice Gertrude

Leaves City Dock Sundays Tuesdays and Thursdays, at 12, midnight for Port Townsend, Port Williams, Dungeness, Port Angeles, Port Crescent, Gettysburg, Pysht, Clallam and Neah Bay.

Returning leaves Port Angeles Tuesdays, Thursdays and Saturdays at 5 a. m.; leaves Port Townsend at 10 a. m.; arrives at Seattle 1:30 p. m.

Str. Garland

Leaves City Dock Mondays Wednesdays and Fridays, at 12 midnight, for Port Townsend, Port Williams, Dungeness, Port Angeles and Victoria. Returning, leaves Port Angeles at 5 a. m.; Mondays, Wednesdays and Fridays, Port Townsend 9:00 a. m., arrives Seattle at 1:30 p. m.

Str. Prosper

Leave City Dock every day except Sunday at 7:30 a. m. for Port Madison, Kingston, Port Gamble, Port Ludlow, and Port Townsend. Returning, leaves Port Townsend at 6 p. m. for above points

SPECIAL RATES TO CAMPING PARTIES.

CHAS. E. PEABODY, President.

DO YOU GET UP WITH A LAME BACK?

Kidney Trouble Makes You Miserable.

Almost everybody who reads the newspapers is sure to know of the wonderful cures made by Dr. Kilmer's Swamp-Root, the great kidney, liver and bladder remedy.

It is the great medical triumph of the nineteenth century; discovered after years of scientific research by Dr. Kilmer, the eminent kidney and bladder specialist, and is wonderfully successful in promptly curing lame back, kidney, bladder, uric acid troubles and Bright's Disease, which is the worst form of kidney trouble.

Dr. Kilmer's **Swamp-Root** is not recommended for everything but if you have kidney, liver or bladder trouble it will be found just the remedy you need. It has been tested in so many ways, in hospital work, in private practice, among the helpless too poor to purchase relief and has proved so successful in every case that a special arrangement has been made by which all readers of this paper who have not already tried it, may have a sample bottle sent free by mail, also a book telling more about Swamp-Root and how to find out if you have kidney or bladder trouble. When writing mention reading this generous offer in this paper and send your address to Dr. Kilmer & Co., Binghamton, N. Y. The regular fifty cent and dollar sizes are sold by all good druggists.

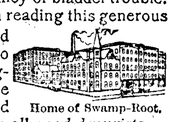

Home of Swamp-Root.

COUNTY NEWS

Clallam Bay Record.

School opens on Monday for a six-months term.

A number of elk have been observed in the township west of the Sekiou river lately.

Robinson's donkey engine was placed on a huge sled fitted and framed for it and started on its journey yesterday from the wharf here up to the new logging camp on the Bob Smith place.

Robert Smith and family removed to Whidby Island this week to live on their farm near Oak Harbor. He and his family will be missed.

Angus Gillis of Sappho left here on Wednesday night for Cape Briton, Canada, where he will probably remain. His brother James went back last fall to the old home in Canada and got married. It is rumored Angus is about to do likewise.

The Indians of the Hoh river country are reported to be up in arms against an oil company, claiming that the oil from the well being driven is running into the river and killing the salmon, thus depriving them of their chief source of livlihood. They say they will have the agent petition the government to stop work on the well. This story cannot be vouched for as it may be an advertising yarn of some oil company.

The Quillayute News.

Harvey Lesure is slightly under the weather.

J. S. Anderson is having timber hauled for his new barn.

About all the children at Ely Peterson's are down with measles and Mr. Petesson has had to hire help to get his plowing done.

The hop industry on the Forks prairie is a thing of the past. At one time there was a large acreage of hops here, but the hop fields are fast disappearing. Mr. Grader has planted the Whittier field to oats this season, while Ollie J. Ford and J. S. Anderson are plowing their fields with the intention of putting them to grain.

Last week as Henry Huelsdonk was trying to head off his horse the animal turned and kicked him in the mouth, knocking out several teeth and shattering the bone. With considerable nerve Henry acted as his own surgeon, pulling from his mouth the loosened teeth, pieces of flesh and a number of small pieces of the shattered bone. He is getting along all right, but there is a foreign accent in his speech just now.

WHEN OTHERS FAIL CONSULT

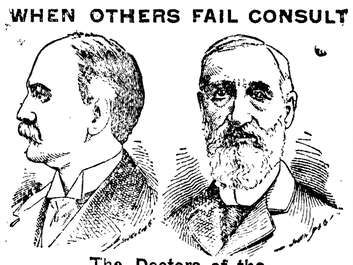

The Doctors of the State Electro-Medical Institute. so well and favorably known as Seattle's Leading and Most Successful Specialists, for their many wonderful cures in all Blood and Skin diseases; sores, spots, pimples, scrofula, syphilitic taints, tumors, tetter, ECZEMA and Blood Poison of every nature.

Kidney and Urinary, weak back, pain in side, abdomen, bladder, sediment in urine, brick-dust or white, painful urinations, Bright's disease and all diseases of the bladder.

Private Diseases, Gleet, Gonorrhea, Inflammations, Discharges, Stricture, Weakness of the organs, Syphilis, Hydrocele, Varicocele and kindred troubles quickly cured.

Lost Manhood and all its attending ailments, both of Young, Middle-Aged and Old men. The awful effects of early indiscretions, producing weakness, Nervous Debility, night emissions, exhausting drains, pimples, bashfulness, loss of energy and weakness of both body and brain.

All Cures Guaranteed or Money Back.

Office hours: 9 a. m. to 8 p. m. Sundays, 10 a. m. to 1 p. m. only.

WRITE your troubles if out of the city. Thousands cured by correspondence and medicines sent secretly. Book sent free on request.

STATE ELECTRO-MEDICAL INSTITUTE
Safe Deposit and Trust Company's Building, 701 First Avenue. Rooms 20-21-22-23-24, Seattle, Wash.

TREASURER'S NOTICE.

The Treasurer of Clallam county, will pay on presentation at his office in Port Angeles, Clallam county, Washington, the following warrants and all of prior issue on said Funds:

County General Fund.

Warrant No. 578, issued June 25, 1892.

General Road Fund

Warrant No. 1237, issued May 26, 1893

Bridge Fund.

Warrant No. 611, issued Nov. 25, 1899

Road District Fund Warrants.

District No.	Warrant No	When Issued
4	176	February 17, 1902
6	392	December 22, 1894
7	451	January 23, 1901
9	346	November 21, 1894
21	847	April 13, 1899
24	415	January 10, 1898
26	56	July, 16, 1894
28	824	October 19, 1901
31	486	January 23, 1901
32	217	May 29, 1900
36	379	December 14, 1897
38	290	April 24, 1897
41	715	July 6, 1901
44	164	January 11, 1897
50	491	July 26, 1899
54	105	January 13, 1900
55	907	July 15, 1899
56	167	January 27, 1902

School District General Fund.

District No.	Warrant No.	When Issued
7	2743	December 20, 1901
7	534 to 1740 inclusive	
8	75	January 11, 1902

School District, Special Fund Warrants

District No.	Warrant No.	When Issued
42	8	June 1, 1901

No interest will be allowed after April 11, 1902

W. J. DYKE,
Treasurer of Clallam County, Wash.

A WORTHY SUCCESSOR.

"Something New Under The Sun."

All Doctors have tried to cure CATARRH by the use of powders, acid gases, inhalers and drugs in paste form. Their powders dry up themucuous membranes causing them to crack open and bleed. The powerful acids in the inhalers have entirely eaten away the same membranes that their makers have aimed to cure, while pastes and ointments cannot reach the disease. An old and experienced practitioner who has for many years made a close study and specialty of the treatment of CATARRH, has at last perfected a treatment which when faithfully used, not only relieves at once, but permanently cures CATARRH, by removing the cause stopping the discharges, and curing all inflammation. It is the only remedy known to science that actually reaches the afflicted parts. This wonderful remedy is known as "SNUFFLES the GUARANTEED CATARRH CURE" and is sold at the extremely low price of One Dollar, each package containing internal and external medicine sufficient for a full month's treatment and everything necessary to its perfect use.

"SNUFFLES" is the only perfect CATARR CURE ever made and is now recognized as the only safe and positive cure for that annoying and disgusting disease. It cures all inflammation quickly and permanently and is also wonderfully quick to relieve HAY FEVER or COLD in the HEAD.

CATARRH when neglected often leads to CONSUMPTION—"SNUFFLES" will save you if you use it at once. It is no ordinary remedy, but a complete treatment which is positively guaranteed to cure CATARRH in any form or stage if used according to the directions which accompany each package. Don't delay but send for it at once, and write full particulars as to your condition, and you will receive special advice from the discoverer of this wonderful remedy regarding your case without cost to you beyond the regular price of "SNUFFLES" the GUARANTEED CATARRH CURE.

Sent prepaid to any address in the United States or Canada on receipt of One Dollar. Address Dept. E637, EDWIN B. GILES & COMPANY, 2330 and 2332 Market Street, Philadelphia.

ADMINISTRATOR'S NOTICE of Sale of Real Estate

By virtue of an order of the Superior court, made March, 1st, 1902, I will in obedience to said order on Saturday, the 22nd day of March, next, at my office on Laurel street in the city of Port Angeles and county of Clallam receive bids for all the interest of Samuel P. Putman deceased, in and to a certain lot or tract of land, described as follows;

Commencing at the northwest corner of section 27 in township 30 north of range 6, west of W. M., running thence east 20 rods; thece south 80 rods; thence west 20 rods; thence north 80 rods to the place of beginning, containing ten acres.

Terms of sale, cash on delivery of peed.

THOS. J. MURPHY, Administrator.

YOU CAN PATENT anything you invent or improve; also get CAVEAT, TRADE-MARK, COPYRIGHT or DESIGN PROTECTION. Send model, sketch, or photo. for free examination and advice.

BOOK ON PATENTS FREE. No Atty's fee before patent.

Write to C. A. SNOW & CO. Patent Lawyers. WASHINGTON, D.C.

MATCHES Are a Daily Necessity

Their Manufacture Forms A Solid Industrial Enterprise

THE HOLES MATCH MACHINE

and all improvements thereon is the property of the Washington Match Company.

THE HOLES MATCH MACHINE is the only automatic match machine in existence, and will turn out the **"Finished Product"** at a saving of four-fifths the cost of production and fifty per cent. in material.

FACTORY, which is nearing completion, is 200-200 feet, and four stories high. A spur from the Northern Pacific will run through the Shipping Department. We can load direct on board vessels from either side of our **FACTORY.** Work is being rushed on the fourth and last story We anticipate being in running order by June next.

STOCK—Which is now selling at Par, $5.00 per share—is an investment second to none on the coast, and no person with a dollar to invest can afford to overlook this opportunity. We are only offering a limited block of stock at $5.00 per share. When our factory is running the price of stock will be climbing up.

Buy Now! Don't Hesitate!

Imagining that what we tell you will not happen; if you do you will be the loser, that's all.

Washington Match Company, Inc.

P. O. Box 1209, Seattle, Washington, or

WASHINGTON MATCH CO.

FACTORY—TACOMA

OFFICES:
Seattle—101-2-3-4 New York Block "Annex.
Tacoma—410-11 Luzon Bld.

OFFICES:
New York—Boreel Building, 115 Broadway.
Ballard—1-2 Felt Block.

DEPOSITORIES:
First National Bank, Seattle.
Lumbermen's National Bk, Tacoma
Refer to—Dun's or Bradstreet's Agencies.

No. 143.

NOTICE AND SUMMONS BY PUBLICATION.

In the Superior court of the State of Washington, for Clallam county.

Wm. Graham Plaintiff, vs Alice Rockman, Louis Rockman and all persons unknown if any, having or claiming an interest or estate in and to the hereinafter described real property, Defendants.

State of Washington to the Alice Rockman, Louis Rockman who are the owners or reputed owners, of, and all persons unknown, claiming or having an interest or estate in the hereinafter described real property.

You and each of you are hereby notified that the above named plaintiff William Graham is the holder of six delinquent tax certificates Nos. 437, 438, 439, 441, 442 and 443 issued by the treasurer of Clallam county, Washington, embracing the following real property situated in Clallam, county, Washington' and more particularly described as follows, to-wit:

Blocks 14, 15, 18, 22, 27 and 30 in Railway Addition to the city of Port Angeles, Washington.

That said certificates were issued on the 23rdday of January, 1902, for the sum total of $187.57 for the delinquent taxes for the years 1894, 1895, 1896, 1897, 1898, 1899 and 1900; that the taxes for each of the said several blocks have been paid by the plaintiff, as follows to-wit; block 14, the sum of $46.55; block 15, the sum of $21.00; block 18 the sum of $28.51; block 22, the sum of $44 75; block 27, the sum of $25.76; and on block 30, the sum of $21.00, which several sums bear interest at the rate of fifteen per cent. per annum from said date of payment.

You and each of you are hereby directed and summoned to appear within sixty days after the date of the first publication of this notice and summons exclusive of the day of the first publication to-wit, within sixty days after the 31st day of January, 1902, and defend the above entitled action or pay the amount of the taxes due, together with the costs, penalties and interest, and in case of your failure so to do, judgment will be rendered foreclosing said tax lien for such taxes, penalties, costs and interests against said lands and premises hereinbefore mentioned.

WM. GRAHAM, Plaintiff.

McClinton and McClinton attorneys for Plaintiff, Port Angeles, Washington.

Probate 243.

"Notice to Creditors"

In the Superior court of the State of Washington, for Clallam county.

In the matter of the estate of James Donaghy, Deceased.

Notice is hereby given by the undersigned, executor of the estate of James Donaghy, deceased, to the creditors of and all persons having claims against the said deceased, to exhibit them with the necessary vouchers, within twelve months after the first publication of this notice, to the said executor at his office, on Laurel street, Port Angeles, Washington, the same being the place for the transaction of the business of said estate in the county of Clallam, State of Washington.

JOHN DONAGHY, Executor.

Dated 7th day of February, 1902.

Thos. J. Murphy, Attorney for Executor

To Cure a Cold in One Day

Take LAXATIVE BROMO QUININE TABLETS All druggists refund the money if it fails to cure. E. W. GROVE' signature is on each box 25c.

No. 229.

Order to Show Cause on Sale of Real Estate.

In the Superior Court State of Washington for Clallam county.

IN PROBATE.

In the matter of the estate of Samuel P. Putman, Deceased.

Thomas J. Murphy the administrator of the estate of Samuel P. Putman deceased, having filed petition in this court duly verified praying for an order of this court for the sale of real estate, real estate of which the said deceased died seized, for the purposes herein set forth;

And it appearing to the court from said petition, that the personal estate of the said deceased in the hands of said administrator is not sufficient to pay the claims against said estate and the expenses of the administration thereof, and that it is necessary to sell all or a portion of the real estate of the said deceased to pay the said claims and the expenses of the administration. And it appearing to the court that said petition conforms to, and is in accordance with the requirements of law in such case made and provided. It is ordered by the court that all persons interested in the estate of the said deceased appear before said Superior court on Saturday the 1st day of March, 1902, at the hour of 10 o'clock in the forenoon of said day at the court-room of the Probate department of said Superior court of the city of Port Angeles, in said Clallam county, then and there to show cause, if any they have, why an order of this court should not be granted to said administrator authorizing and empowering him to sell the said real estate of said deceased, or so much thereof as may be necessary to pay the aforesaid claims and expenses of administration. It is further ordered that a copy of this order to show cause be published at least four successive weeks before the said 1st day of March, 1902, in THE DEMOCRAT LEADER a newspaper printed and published in said county of Clallam and of general circulation therein.

Done in open court this 4th day of February, 1902.

GEO. C. HATCH,
Judge of said Superior court.

State of Washington, } ss
County of Clallam }

I, W. L. Church, county clerk and ex-officio clerk of the Superior court of said Clallam county, do hereby certify that the foregoing is a full, true and correct copy of an original order to show cause, made by said court on the 4th day of February, 1902, in the matter of the estate of Samuel P. Putman deceased.

Witness my hand and the seal of said court this 4th day of February, 1902.

SEAL W. L. CHURCH, Clerk.

No. 139.

NOTICE AND SUMMONS BY PUBLICATION

In the Superior court of the State of Washington, for Clallam county.

David Burrows vs. Thos. Lothian. and all persons unknown, if any, having or claiming an interesting or estate in and to the hereinafter described real property, Defendants.

State of Washington to Thos. Lothian who are the owners, or reputed owners, of, and all persons unknown, claiming or having an interest or estate in the hereinafter described real property.

You and each of you are hereby notified that the above named plaintiff David Burrows, is the holder of a delinquent tax certificate No. 420 issued by the treasurer Clallam county, Washington, embracing the following real property situated in Clallam county, Washington, and more particularly described as follows, to-wit:

The northeast quarter of the southwest quarter of section thirty-four (34) in township thirty (30) north, of range three (3) west of Willamette Meridian. Clallam county, Washington.

That said certificate was issued on the seventh day of December, 1901, for the sum of $127.95 for the delinquent taxes for the years 1893, 1894, 1895, 1896 1897, 1898 1899 and 1900; which several sums bear interest at the rate of fifteen per cent. per annum from said date of payment.

You and each of you are hereby summoned to appear within sixty days after the date of the first publication of this notice and summons, exclusive of said date of the first publication, to wit, within sixty days after the 13th day of Dec., 1901, and defend the above entitled action or pay the amount of the taxes due, together with the costs, penalties and interest: and in case o your failure so to do judgment will be rendered foreclosing said tax lien for such taxes, penalties, costs, and interest against said lands and premises hereinbefore mentioned.

DAVID BURROWS, Plaintiff.

James Stewart, Attorney for Plaintiff. P. O. Address, Port Angeles, Clallam county Washington.

Date of first pulication Dec. 13th, 1901.

No. 142.

NOTICE AND SUMMONS BY PUBLICATION.

In the Superior court of the state of Washington, for Clallam county.

William Graham plaintiff, vs. Wm Rockman and all persons unknown, if any, having or claiming an interest or estate in and to the hereinafter described real property, defendants.

State of Washington to Wm. Rockman who is the owners, or reputed owners, of, and all persons unknown, claiming or having an interest or estate in the hereinafter described real property.

You and each of you are hereby notified that the above named plaintiff, William Graham is the holder of delinquent tax certificate No. 440 issued by the treasurer of Clallam county, Washington, embracing the following real property situated in Clallam county, Washington, and more particularly described as follows, to-wit:

Block nineteen (19) in Railway Addition to the city of Port Angeles Washington.

That said certificate was issued on the 23rd day of January, 1902, for the sum of $30.50-100 for delinquent taxes for the years 1894, 1895, 1896, 1897 1898, 1899 and 1900; which several sums bear interest at the rate of fifteen per cent. per annum from said date of payment.

You and each of you are hereby summoned to appear within sixty days after the date of the first publication of this notice and summons, exclusive of the day of the first publication to-wit, within sixty days after the 24th day of January 1902, and defend the above entitled action or pay the amount of the taxes due, together with the costs, penalties and interest; and in case of your failure so to do judgment will be rendered foreclosing said tax lien for such taxes, penalties, costs and interest against said lands and premises hereinbefore mentioned.

Date of first publication January 24, 1902

WILLIAM GRAHAM, Plaintiff.

McClinton & McClinton Attorneys for Plaintiff,
Port Angeles, Washington.

WANTED—TRUSTWORTHY MEN AND WOMEN to travel and advertise for old established house of solid financial standing. Salary $780 a year and expenses, all payable in cash. No canvassing required. Give references and enclose self-addressed stamp envelope. Address Manager 355 Caxton Bldg., Chicago.

No. 137

NOTICE AND SUMMONS BY PUBLICATION.

In the Superior court of the State of Washington, for Clallam county.

John Jordison Plaintiff, vs. Moses M. Squire and all persons unknown, if any, having or claiming an interest or estate in and to the hereinafter described real property. Defendants.

State of Washington to Moses W. Squire et als who are the owner, or reputed owner, of, and all persons unknown, claiming or having an interest or estate in the hereinafter described real property.

You and each of you are here by notified that the above named plaintiff, John Jordison is the holder of a delinquent tax certificate No 412 issued by the treasurer of Clallam county, Washington, embracing the following real property situated in Clallam county, Washington, and more particularly described as follows, to-wit:

Lots five (5) and six (6) in block three hundred and twenty-five (325) townsite of Port Angeles, Clallam county Washington.

That said certificate was issued on the 6th day of November, 1901, for the sum of $59.43, for the delinquent taxes for the years 1893, 1894, 1895, 1896, 1897, 1898, 1899, and 1900, which sum bear interest at the rate of fifteen per cent. per annum from said date of payment.

You and each of you are hereby summoned to appear within sixty days after the date of the first publication of this notice and summons to-wit, within sixty days after the 29th day of November, 1901, and defend the above entitled action or pay the amount of the taxes due, together with the costs, penalties, and interest; and in case of your failure so to do judgment will be rendered foreclosing said tax lien for such taxes, penalties, costs and interest against said lands and pemises hereinbefore mentioned.

JOHN JORDISON, Plaintiff.

Wm. Ritchie Attorney for plaintiff. Post office address Port Angeles, Wash

Date of first Publication Nov. 29th, 1901.

SEATTLE AND NEAH BAY TRANSPORTATION COMPANY

Steamers
Alice Gertrude,
Garland,
and Prosper.

Str. Alice Gertrude

Leaves City Dock Sundays Tuesdays and Thursdays, at 12, midnight for Port Townsend, Port Williams, Dungeness, Port Angeles, Port Crescent, Gettysburg, Pysht, Clallam and Neah Bay.

Returning leaves Port Angeles Tuesdays, Thursdays and Saturdays at 5 a. m.; leaves Port Townsend at 10 a. m.; arrives at Seattle 1:30 p. m.

Str. Garland

Leaves City Dock Mondays Wednesdays and Fridays, at 12 midnight, for Port Townsend, Port Williams, Dungeness, Port Angeles and Victoria. Returning, leaves Port Angeles at 5 a. m.; Mondays, Wednesdays and Fridays, Port Townsend 9:00 a. m., arrives Seattle at 1:30 p. m.

Str. Prosper

Leave City Dock every day except Sunday at 7:30 a. m. for Port Madison, Kingston, Port Gamble, Port Ludlow, and Port Townsend. Returning, leaves Port Townsend at 6 p. m. for above points

SPECIAL RATES TO CAMPING PARTIES.

CHAS. E. PEABODY, President.